

#11930  
 And Recorded in Vol. 46 Page 150, 3/17/69  
 Ollie Farmworth  
 Register Marine Commission, Charleston, S.C.

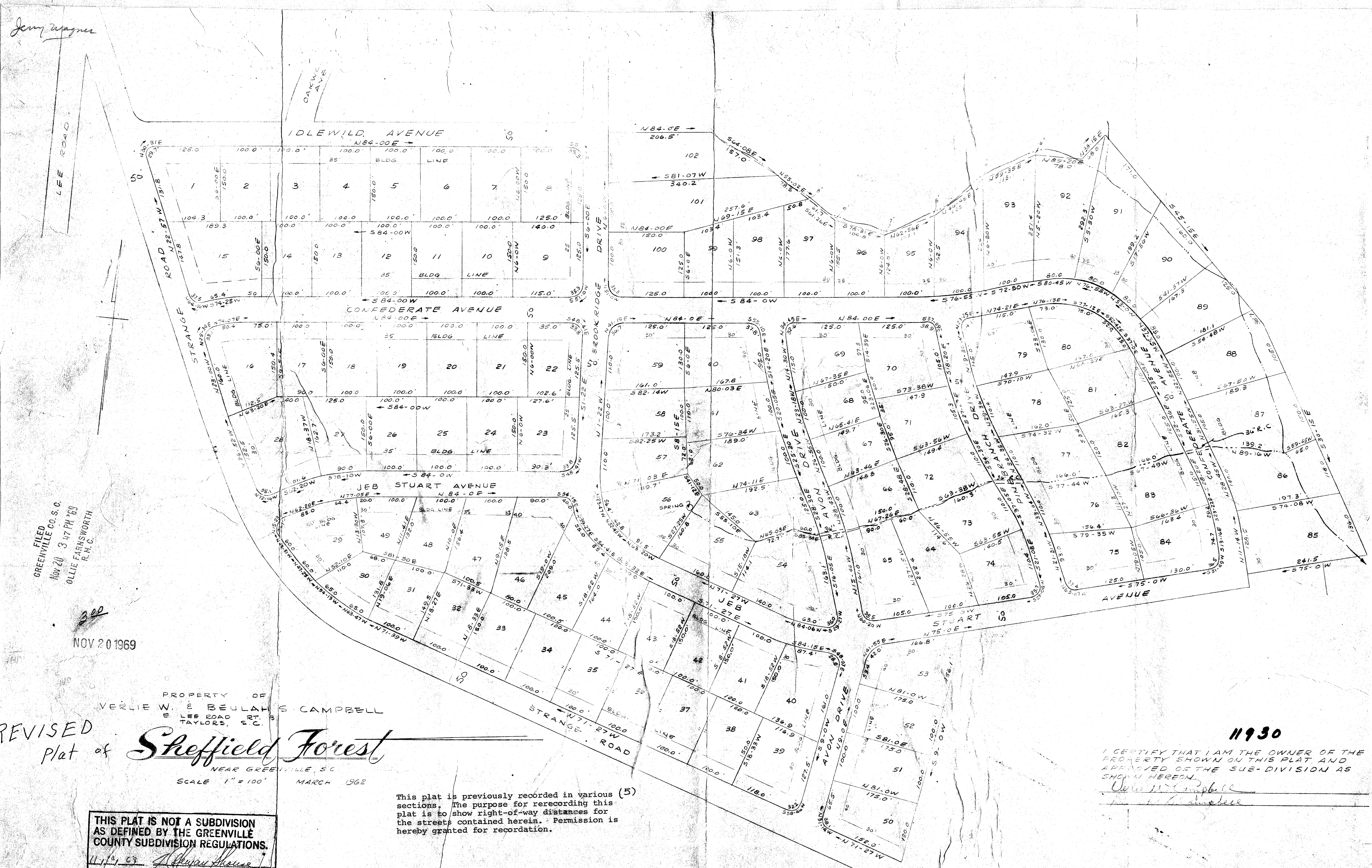

*Jerry Wagner*

FILED  
 GREENVILLE CO. S.C.  
 NOV 20 3 47 PM '69  
 OLLIE FARMWORTH  
 P.M.C.

NOV 20 1969

REVISIED  
 Plat of *Sheffield Forest*  
 NEAR GREENVILLE S.C.  
 SCALE 1" = 100' MARCH 1962

PROPERTY OF  
 VERLIE W. BEULAH CAMPBELL  
 LEE ROAD RT. 2  
 TAYLORS, S.C.

THIS PLAT IS NOT A SUBDIVISION  
 AS DEFINED BY THE GREENVILLE  
 COUNTY SUBDIVISION REGULATIONS.  
 11/18/69  
 Chairman, Secretary, or Director of  
 Planning,  
 Greenville County Planning Commission

This plat is previously recorded in various (5)  
 sections. The purpose for rerecording this  
 plat is to show right-of-way distances for  
 the streets contained herein. Permission is  
 hereby granted for rerecording.

CAROLINA ENGINEERING & SURVEYING CO.  
 GREENVILLE, S.C.

11930  
 I CERTIFY THAT I AM THE OWNER OF THE  
 PROPERTY SHOWN ON THIS PLAT AND  
 APPROVED OF THE SUB-DIVISION AS  
 SHOWN HEREON.  
*Ollie Farmworth*  
 P.M.C.

48-15